

FRONT ELEVATION

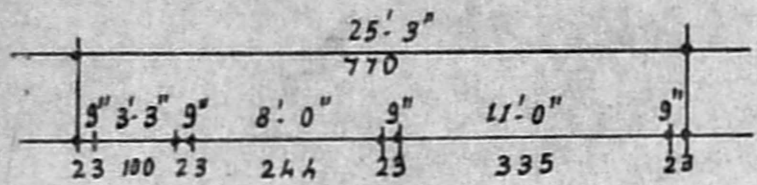

Planning Permit No. A/11699/92
SECTION-CC
APPROVED
 SUBJECT TO THE CONDITIONS IN THIS OFFICE
 No. A/17922/92 Date -11-92
 FOR MEMBER SECRETARY
 MADRAS METROPOLITAN
 DEVELOPMENT AUTHORITY
 MADRAS - 600 008.

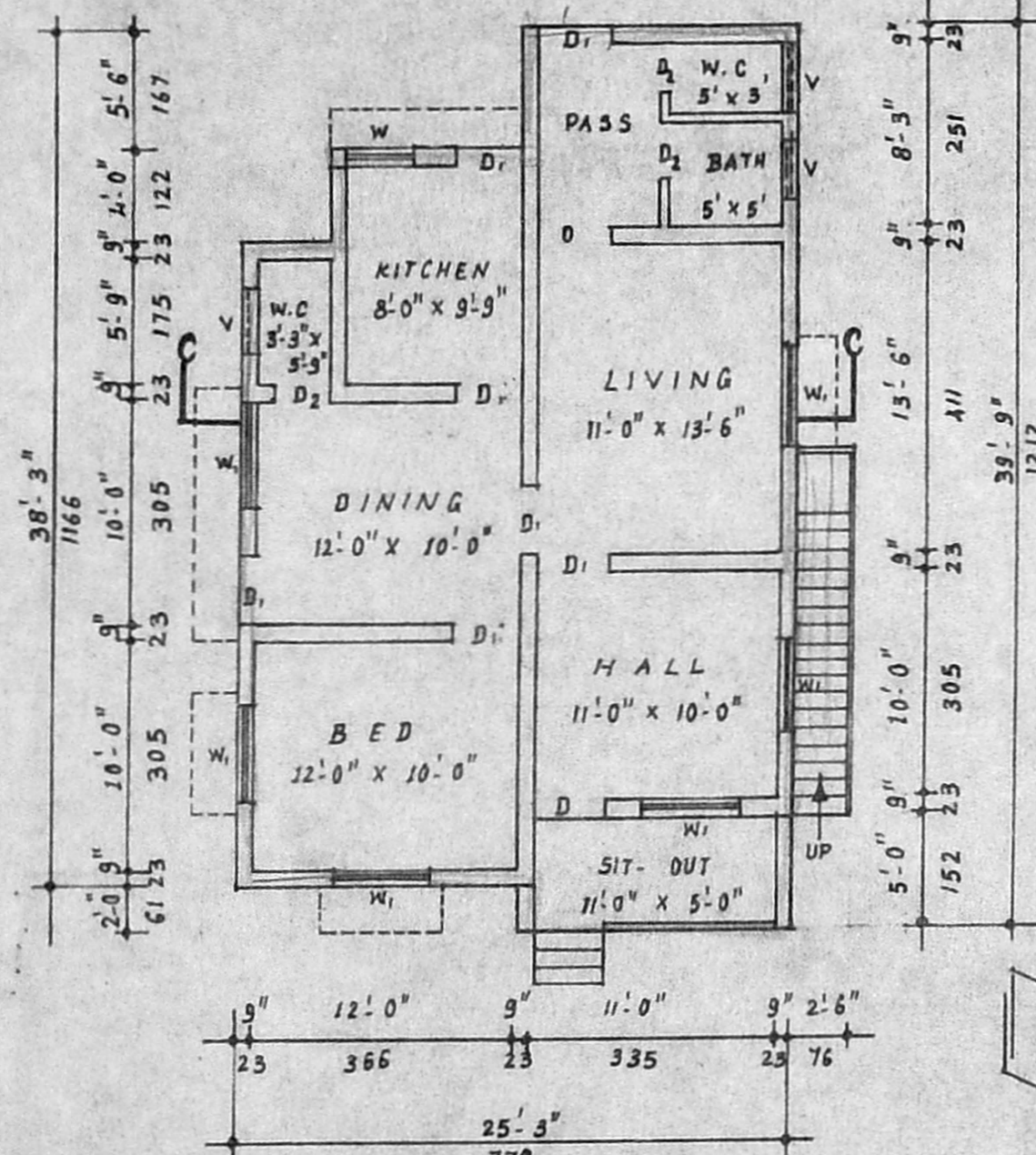

GROUND FLOOR PLAN

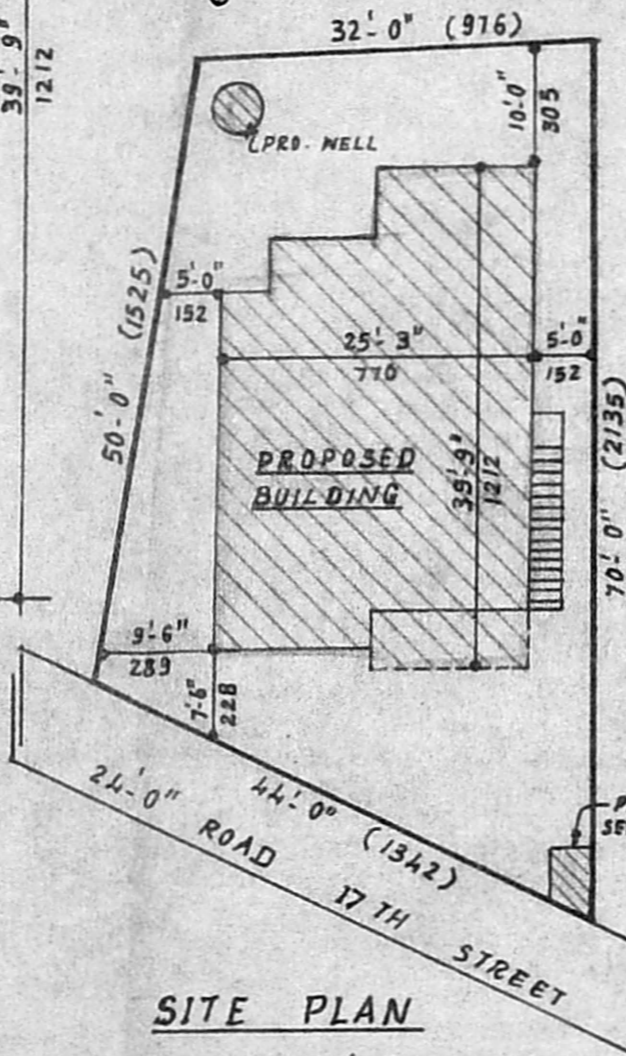

SITE PLAN

SCALE - 1" = 16'-0" (1:200)

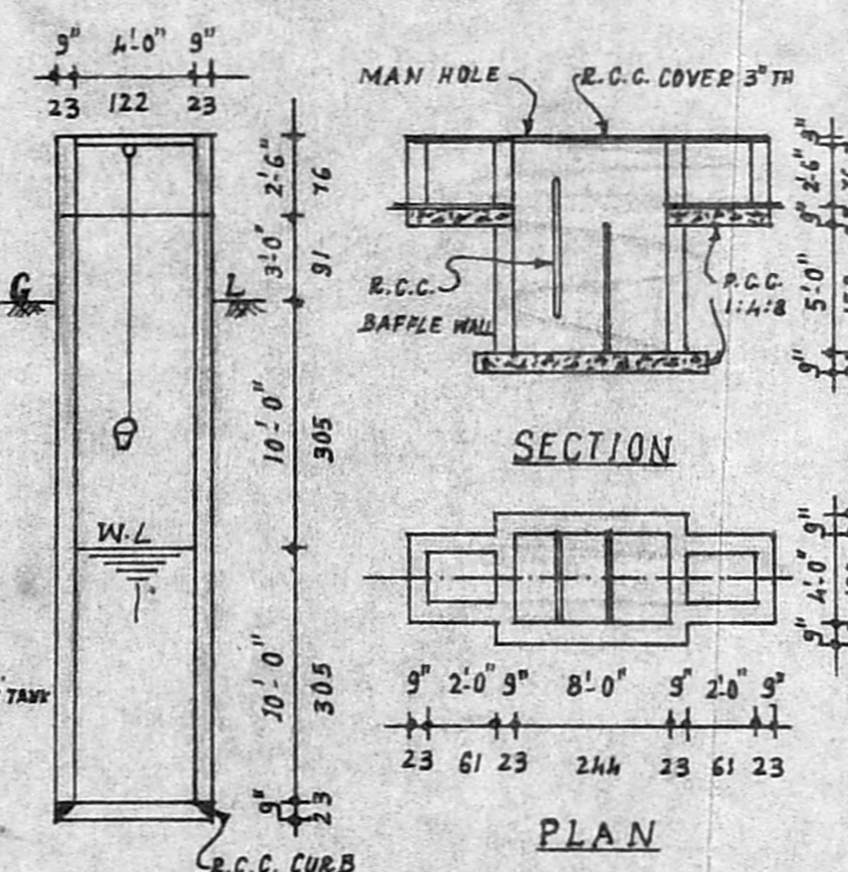

WELL DETAIL

SEPTIC TANK DETAIL

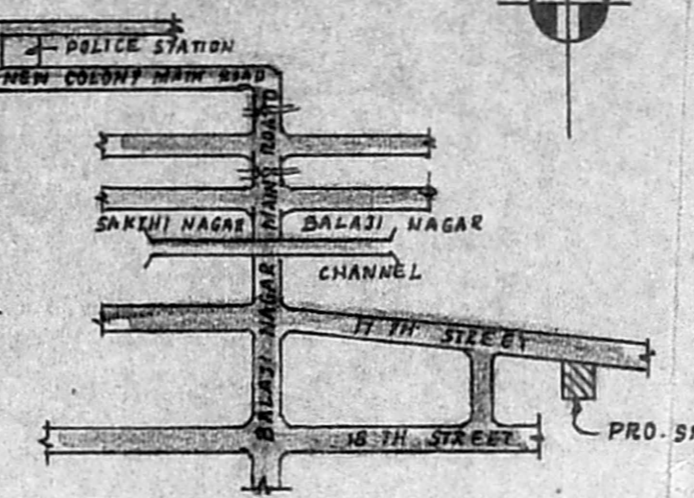

KEY PLAN (NTS)



JOINERY

D	DOOR	3'-3" X 6'-6"	(100 X 200)
D ₁	DOOR	3'-0" X 6'-6"	(91 X 200)
D ₂	DOOR	2'-6" X 6'-6"	(76 X 200)
W	WINDOW	3'-0" X 4'-0"	(91 X 122)
W ₁	WINDOW	4'-6" X 4'-0"	(137 X 122)
V	VENTILATOR	3'-0" X 2'-0"	(91 X 61)

AREA STATEMENT

PLOT AREA	2280 SFT	211.8 SM.
PLINTH AREA	898 SFT	83.4 SM.
PLOT COVERAGE - 39%		

STAIR DETAIL

TREAD	- 9" (23)
RISE	- 6" (15)
WIDTH	- 2'-6" (76)

LEGEND

PROPOSED	
ROADS	
BOUNDARY	

PLAN SHOWING THE PROPOSED DWELLING HOUSE IN PLOT NO. 2, S. NO. 280/17 AT BALAJI NAGAR 17 TH STREET, ADAMBAKKAM VILLAGE, ALANDUR MUNICIPALITY.

SCRUTINY PLANS

A/17427/92

16/10

SCALE - 1" = 8'-0" (1:100)

OWNER

A. Hari Haran,
 Consulting Engineer,
 LICENSED SURVEYOR,
 Alandur & Tambaram Municipality
 Office, No-7, New Colony Main Road
 Adambakkam, Madras-600 088.
 (Opp. Adambakkam Police Station)
 LICENSED SURVEYOR